# Part Time Employment Opportunity!

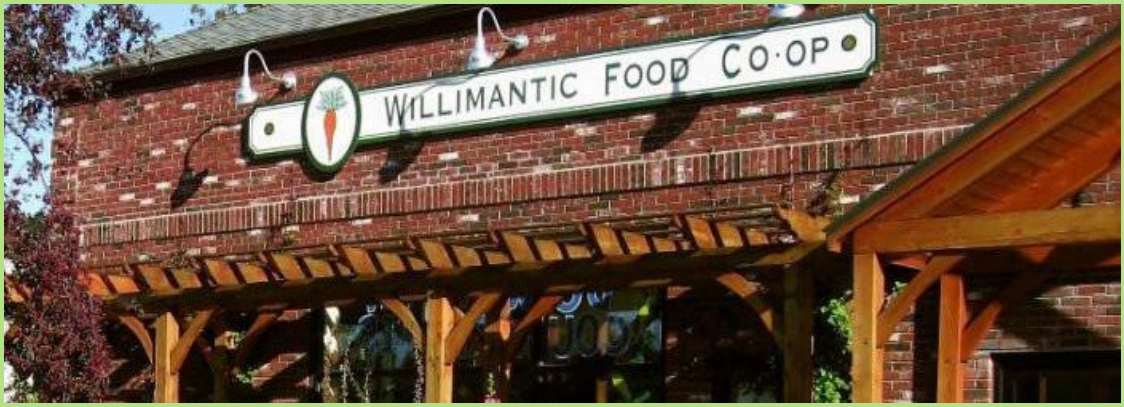


## Cashier – approx. 22 hours plus fill-ins

Willimantic Food Co-op is looking for an energetic, friendly and outgoing individual to become part of our dynamic cashier team!

## Starting wage: $11.00/hour

Mix of morning and evening shifts; weekends required. Spanish fluency desired. Applications available at the registers and online.

WILLIMANTIC FOOD CO-OP
a community market

The Willimantic Food Co-op is committed to equal opportunity in its employment practices. We do not discriminate on the basis of race, color, sex, age, religious or political beliefs, national origin, sexual orientation, marital or parental status, disability, genetic information, or veteran status. The Willimantic Food Co-op is an "at-will" employer.